

The Living Matrix Series: Primary Respiration, Uncut

Course Director:
R. Paul Lee, DO, FAAO, FCA

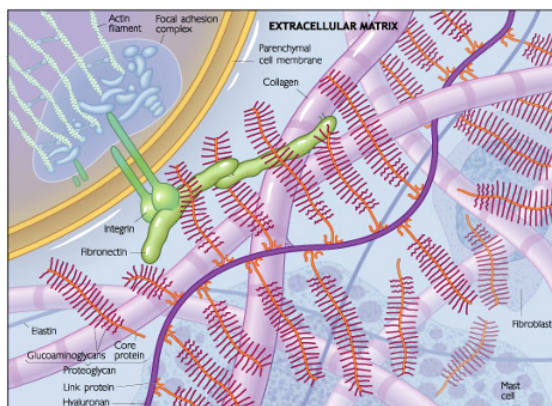

Faculty:
R. Paul Lee, DO, FAAO, FCA

Agenda On-Demand Series:

1. The Living Matrix
2. Triune Mankind
3. What's the Mechanism?
4. The Dwelling Place
5. The Intelligence of the Tide
6. Extended Q&A Session

Instructional Format

Internet (on-demand) event with slides and audio.

CME: Osteopathy's Promise to Children (OPC) designates this activity for a **maximum of 5.75 AOA Category 1-A credits** & will report CME and specialty credits Commensurate with the extent of the physician's participation in this activity.

Cost: \$30 per lecture, to register: [lecture](#) or [bundle](#)

CME Sponsor
Osteopathy's Promise to Children

Activity Website
<https://promise.ce21.com/>

Statement of Need

This series of lectures meets the goal of increasing the understanding of the osteopathic physician relative to Osteopathic Manipulative Medicine in the Cranial Field, its metabolic components and energetic aspects, in order to advance the Core Competency of Osteopathic Patient Care. The lectures fill the need relative to what Dr. Still meant by "biogen," by "mind, matter, and motion," and what these terms imply for osteopathic treatment. The series looks at the biochemical basis of self-healing and how one addresses that through vectors, fulcra, attractors, and information science to explain the poorly understood phenomena one meets in working with the primary respiratory mechanism. The lectures examine the effects of attention, intention and visualization in treatment and how potency of fluid affects the semiconductor and piezoelectric qualities of fascia.

Lecture Series Description

This series of lectures examines the poorly understood phenomena encountered in Osteopathic Medicine in the Cranial Field:

1. Living Matrix – a detailed description of the biochemistry of self-healing.
2. Triune Mankind – What Dr. Still meant by "mind, matter, and motion."
3. What's the Mechanism? – a full exploration of primary respiration and what it means to osteopathic treatment.
4. The Dwelling Place – What Dr. Still meant by these words relative to spirit and fascia.
5. Intelligence of the Tide – What Dr. Sutherland implied by these words relative to the spontaneous nature of self-healing.

Educational Learning Objectives

The student of this series of lectures will have the opportunity to learn:

Living Matrix

1. The contents and functions of the extracellular matrix.
2. What characterizes the charge in the tissues?
3. What is piezoelectricity and what it means in the function of the tissues.
4. What is bioge?
5. What is a semi-conductor?
6. What determines the viscosity of the matrix?
7. What is mechanotransduction?

Triune Mankind

1. What Dr. Still meant by mind, matter, and motion.
2. What Dr. Still meant by celestial and terrestrial.
3. What Dr. Still meant by biogen.
4. What is a morphogenetic field?
5. How intention and attention stimulate potency.
6. How the primary respiratory mechanism is the interface between spirit and matter.
7. How to identify and utilize a fulcrum in treatment.

What's the Mechanism?

1. The phases of osteopathic treatment
2. Primary Response Testing
3. Heisenberg principle
4. Information Science
5. Vacuum energy/zero-point field
6. Fourth phase of water
7. Tissue tensegrity and metabolism

The Dwelling Place

1. To understand biogen
2. To understand the interstitium
3. To appreciate the spiritual basis of osteopathic philosophy
4. To understand Dr. Sutherland's term, "Breath of Life" and Dr. Still's term, "Life"
5. To appreciate potency

6. To appreciate Dr. Sutherland's "guiding thought"
7. To understand Dr. Lee's model of primary respiration in the tissue matrix

Intelligence of the Tide

1. How the fluids express Intelligence
2. The characteristics of water related to Intelligence
3. What is potency?
4. How to treat arachnoid adhesions
5. How to work with fulcra
6. What is quantum palpation?
7. How to treat using quantum palpation

Core Competencies addressed:

- * Osteopathic Principles and Practice
- * Medical Knowledge and Its Application into Osteopathic Medical Practice
- * Osteopathic Patient Care

Evidence-based Resources

- Gabarel and Roques, *Les Fasciae*, Maloine, 1985.
- Pischinger, *Matrix and Matrix Regulation*, Haug, 1991.
- Nordenstrom, *Biologically Closed Electric Circuits*, Nordic Medical Publications, 1983.
- Full list [here](#).

Additional Reading

- Lee, *Interface*, Stillness Press, 2005.

Target Audience

This activity is for osteopathic and medical physicians (DO/MD), and International Osteopaths.

Prerequisite

Approved (OPC/OCA/SCTF) 40-hour Introduction to Osteopathy in the Cranial Field course.

Instructional Method of Participation

To participate in the activity, physicians will be required to take the following steps:

1. Read the brochure with Statement of Need, Educational Learning Objectives, Faculty Disclosures and Agenda.
2. Complete Pre-Activity Test. (Via your account online.)
3. Participate in the activity.
4. Attest to the satisfactory participation in the activity. OPC verifies attestation against the live sign-in sheets and your CME attestation via your account.
5. Complete Post-Activity Test via your account. (A grade of 75% or above is required to pass the quiz. Attempts allowed are 3. And the grading method is the highest grade achieved.)
6. Complete the Post-Activity Speaker and Course Evaluation and the Outcome Survey.
7. You will receive CME credit upon successfully passing the Post-Activity Test and completing all Post-Activity Evaluations and Surveys..
8. Your Certificate of Completion (or Certificate of Attendance) can be accessed in your account via the orange Certificate button after ALL these steps are complete.

Accreditation Statement/Credit Designation

This activity has been planned and implemented in accordance with the accreditation requirements and policies of the American Osteopathic Association (AOA). This education program is designed to provide CME for osteopathic physicians and other health care professionals who practice OMM/OMT.

[Osteopathy's Promise to Children \(OPC\) is accredited by the American Osteopathic Association to provide osteopathic continuing medical education for physicians.](#)

Osteopathy's Promise to Children (OPC) designates this activity for a maximum of 5.75 AOA Category 1-A credits and will report CME and specialty credits commensurate with the extent of the physician's participation in this activity.

OPC Faculty Disclosure Declaration

Osteopathy's Promise to Children has implemented a policy to comply with the AOA and ACCME standards for Commercial Support requiring resolution of all conflicts of interest. Faculty declaring a relevant commercial interest must be identified in the activity syllabus and/or program. In accordance with disclosure policies of AOA and the ACCME, every effort has been made to ensure all CME activities are balanced, independent, objective, and scientifically rigorous. These policies include complying with ACCME's Standards for Commercial Support and resolving all possible conflicts of interest for the Planning committees, Authors, Faculty and staff.

The following faculty, presenters and planning committee members have indicated that they have no relationship that could be perceived as a potential conflict of interest:

Name of Faculty or Presenter	Role(s)	Reported Financial Relationship
R. Paul Lee, DO, FAAO, FCA	Course Director, Content Developer & Faculty	Dr. Lee is a course director and lecturer
Beth Levendoski	Planning Committee & Program Design	Ms. Levendoski is a consultant to OPC.

The following faculty member has indicated that they have a relationship that could be perceived as a potential conflict of interest:

Name of Faculty or Presenter	Role(s)	Reported Financial Relationship
There are no recorded conflicts of interest		

Course Director and Faculty:

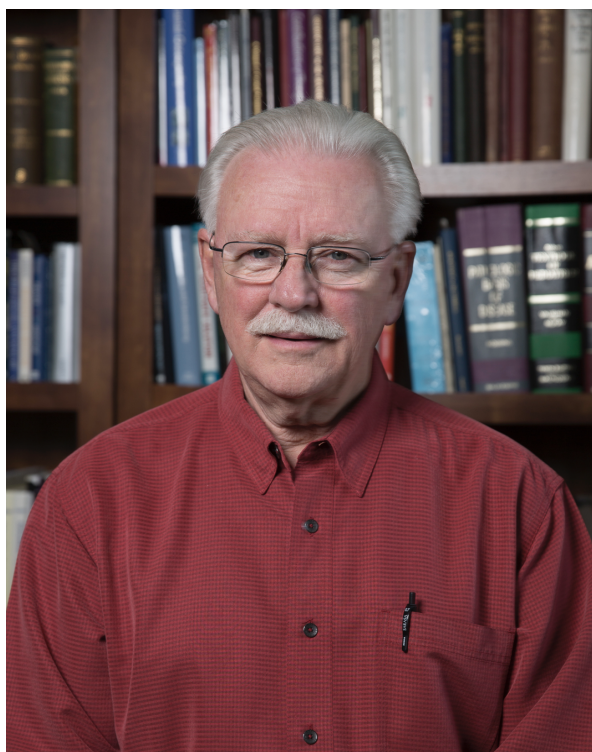

R. Paul Lee, DO

Robert Paul Lee, D.O., FAAO, FCA will speak on "The Living Matrix: Primary Respiration, Uncut". He is a graduate of Kansas City University of Medicine and Biosciences. He is Board certified in

Osteopathic Manipulative Medicine and Medical Acupuncture. Dr. Lee completed a residency in OMM at the AT Still University College of Osteopathic Medicine, Kirksville, Missouri. He served on the Board of Directors of The Cranial Academy and Board of Governors of the American Academy of Osteopathy. He was awarded the Fellow of the American Academy of Osteopathy, FAAO and Fellow of the Cranial Academy, FCA. He was awarded the Sutherland Memorial Lecture and Honorary Life Membership in AAO. He is retired from his OMM private general practice in Durango, CO. His memberships include: AOA, AAO, and OCA.

Commercial Support Statement

The AOA requirements for category 1-A CME require notice of commercial support. If monetary or in-kind contributions are given to a CME sponsor that are used to pay for all or part of the costs of a CME activity, it must be reported that the program event was commercially supported. No commercial support was received for this program.

Course Cancellation & Refund Policy

By submitting an application for this course, the applicant (the "Applicant") agrees that fifteen percent (15%) of the total registration fee is a non-refundable administrative charge. If after submitting a course application the Applicant desires to cancel his or her registration, the Applicant must notify Osteopathy's Promise to Children ("OPC") in writing no less than fourteen (14) calendar days prior to the initial start date for the course. If Applicant timely and properly notifies OPC of its cancellation, OPC will issue a refund to Applicant in the amount of eighty-five percent (85%) of his or her total registration fee. If OPC receives a notice of cancellation less than fourteen (14) days prior to the initial start date for the course, OPC will not issue a refund. Unless Applicant timely and properly notices OPC pursuant to this policy, OPC will not issue a refund for an applicant's failure to attend the course.

Disclaimer

The information in this educational activity is for general medical education purposes only and is not meant to substitute for the independent medical judgment of a physician relative to diagnostic and treatment options of a specific patient's medical condition. The viewpoints expressed in this CME activity are those of the authors/ faculty. They do not represent an endorsement by OPC. In no event will OPC be liable for any decision made or action taken in reliance upon the information provided through this CME activity.

Liability Release

This program may involve physical activity, including contact by and with faculty and other course participants. This physical activity, including but not limited to physical diagnostics and manual therapeutics, could possibly entail risk for course participants of new injury or aggravation of pre-existing conditions. All course participants acknowledge and agree to assume all responsibility and risk for all losses and damages, including but not limited to any bodily injury, death, and property damage, arising out of or incident to (i) attending the course, (ii) participating in the course, (iii) using equipment or facilities during the course, and (iv) using or misusing any knowledge or information obtained or derived from the course. All course participants acknowledge and agree to indemnify, defend, and hold harmless OPC, OPC's officers, directors, employees, agents, affiliates, licensors, partners, independent contractors, suppliers and subcontractors from and against all claims, actions, suits, proceedings, losses, obligations, damages including but not limited to any bodily injury, death, and property damage, liabilities, costs, debt and expenses, whether known or unknown, anticipated or unanticipated, arising out of or incident to (i) attending the course, (ii) participating in the course, (iii) using the equipment or facilities during the course, or (iv) using or misusing any knowledge or information obtained or derived from the course at or outside of the course location. OPC reserves the right, at course participant's expense, to assume

the exclusive defense and control of any matter for which course participant is required to indemnify OPC and course participant agrees to cooperate with OPC's defense of these claims. Course participant agrees not to settle any matter without the prior written consent of OPC. OPC will use reasonable efforts to notify course participant of any such claim, action, suit, or proceeding upon becoming aware of it. It is the responsibility of all participants to use the information provided within the scope of their professional license or practice.

Statement of Professional Ethics & Standards

Osteopathy's Promise to Children CME courses will foster an educational atmosphere of tolerance and mutual respect concerning gender, race, developmental challenges, sexual orientation, and professional background. Furthermore, these courses will adhere to the highest standards of osteopathic medicine's professional ethics especially in regard to patient, student, and physician faculty communication and interactions. This includes clear informed consent when participating in educational exercises, and only utilizing osteopathic techniques and practices designed to educate practitioners and/or compassionately and appropriately address patient suffering through osteopathic diagnosis, and treatment. Any deviation of these professional standards by physician faculty, staff, or student during a given course will not be tolerated.

Contacts

Osteopathy's Promise to Children
3706 Ruffin Road, San Diego, CA 92123
cme@the-promise.org
619-548-8815

For questions regarding the course content of this program, contact: Beth Levendoski, Executive Director at director@the-promise.org.

For questions regarding CME's, please contact: CME Administrator at cme@the-promise.org.



THE PROMISE

OSTEOPATHY'S PROMISE TO CHILDREN

Osteopathic Center San Diego
3706 Ruffin Road, San Diego CA 92123